

Discharge Measurement Summary

Site name ECanal11
Site number 02
Operator(s) SWeber
File name EastCanal_20230911_1501.ft
Comment

| | | | |
|---------------------------------|-------------------|-------------------------------|-------------|
| Start time | 9/11/2023 3:01 PM | Sensor type | Top Setting |
| End time | 9/11/2023 3:38 PM | Handheld serial number | FT2H2219029 |
| Start location latitude | 42.809 | Probe serial number | FT2P2219014 |
| Start location longitude | -118.869 | Probe firmware | 1.30 |
| Calculations engine | FlowTracker2 | Handheld software | 1.7 |

| | | |
|-------------------|-------------------------|--|
| # Stations | Avg interval (s) | Total discharge (m³/s) |
| 25 | 40 | 0.4814 |

| | | |
|------------------------|-----------------------------------|-----------------------------|
| Total width (m) | Total area (m²) | Wetted Perimeter (m) |
| 3.719 | 1.42207 | 4.244 |

| | | |
|----------------------|-----------------------|----------------------------|
| Mean SNR (dB) | Mean depth (m) | Mean velocity (m/s) |
| 31 | 0.382 | 0.3385 |

| | | |
|-----------------------|----------------------|---------------------------|
| Mean temp (°C) | Max depth (m) | Max velocity (m/s) |
| 17.404 | 0.421 | 0.4917 |

| Discharge Uncertainty | | |
|-----------------------|------|------|
| Category | ISO | IVE |
| Accuracy | 1.0% | 1.0% |
| Depth | 0.1% | 1.7% |
| Velocity | 0.3% | 2.1% |
| Width | 0.1% | 0.1% |
| Method | 1.7% | |
| # Stations | 2.0% | |
| Overall | 2.8% | 2.9% |

| | |
|------------------------------|-------------|
| Discharge equation | Mid Section |
| Discharge uncertainty | IVE |
| Discharge reference | Rated |

| Data Collection Settings | |
|----------------------------|--------------|
| Salinity | 0.000 PSS-78 |
| Temperature | - |
| Sound speed | - |
| Mounting correction | 0.000 % |

Summary overview

No changes were made to this file
Quality control warnings



Discharge Measurement Summary

Site name ECanal11
Site number 02
Operator(s) SWeber
File name EastCanal_20230911_1501.ft
Comment

Station Warning Settings

Station discharge OK

Station discharge < 5.00%

Station discharge caution

5.00% >= Station discharge < 10.00%

Station discharge warning

Station discharge >= 10.00%

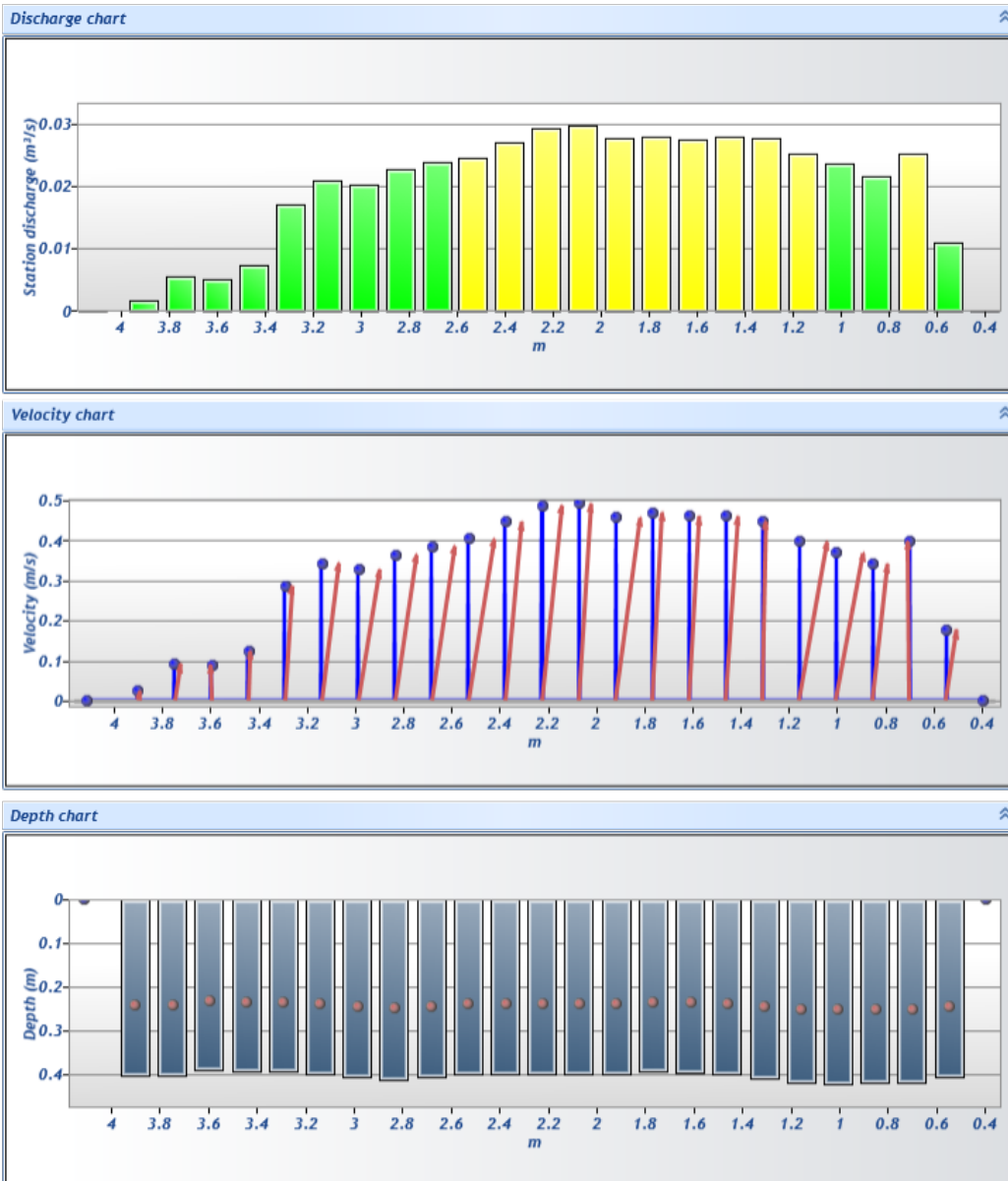

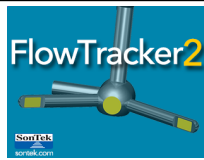

Discharge Measurement Summary

Site name ECanal11
Site number 02
Operator(s) SWeber
File name EastCanal_20230911_1501.ft
Comment

| Measurement results | | | | | | | | | | | | | | | |
|---------------------|---------|--------------|--------|-----------|--------|--------------------|---------|----------------|------------|---------------------|-----------|-------------|------|---|--|
| St# | Time | Location (m) | Method | Depth (m) | %Depth | Measured Depth (m) | Samples | Velocity (m/s) | Correction | Mean Velocity (m/s) | Area (m²) | Flow (m³/s) | %Q | | |
| 0 | 3:01 PM | 0.396 | None | 0.000 | 0.0000 | 0.000 | 0 | 0.0000 | 1.0000 | 0.1770 | 0.00000 | 0.0000 | 0.00 | ✓ | |
| 1 | 3:02 PM | 0.549 | 0.6 | 0.405 | 0.6000 | 0.243 | 80 | 0.1770 | 1.0000 | 0.1770 | 0.06178 | 0.0109 | 2.27 | ✓ | |
| 2 | 3:05 PM | 0.701 | 0.6 | 0.418 | 0.6000 | 0.251 | 80 | 0.3972 | 1.0000 | 0.3972 | 0.06364 | 0.0253 | 5.25 | ✓ | |
| 3 | 3:07 PM | 0.853 | 0.6 | 0.418 | 0.6000 | 0.251 | 80 | 0.3420 | 1.0000 | 0.3420 | 0.06364 | 0.0218 | 4.52 | ✓ | |
| 4 | 3:08 PM | 1.006 | 0.6 | 0.421 | 0.6000 | 0.252 | 80 | 0.3680 | 1.0000 | 0.3680 | 0.06410 | 0.0236 | 4.90 | ✓ | |
| 5 | 3:10 PM | 1.158 | 0.6 | 0.418 | 0.6000 | 0.251 | 80 | 0.3962 | 1.0000 | 0.3962 | 0.06364 | 0.0252 | 5.24 | ✓ | |
| 6 | 3:11 PM | 1.311 | 0.6 | 0.408 | 0.6000 | 0.245 | 80 | 0.4473 | 1.0000 | 0.4473 | 0.06225 | 0.0278 | 5.78 | ✓ | |
| 7 | 3:13 PM | 1.463 | 0.6 | 0.399 | 0.6000 | 0.240 | 80 | 0.4601 | 1.0000 | 0.4601 | 0.06085 | 0.0280 | 5.82 | ✓ | |
| 8 | 3:14 PM | 1.615 | 0.6 | 0.393 | 0.6000 | 0.236 | 80 | 0.4610 | 1.0000 | 0.4610 | 0.05992 | 0.0276 | 5.74 | ✓ | |
| 9 | 3:16 PM | 1.768 | 0.6 | 0.390 | 0.6000 | 0.234 | 80 | 0.4692 | 1.0000 | 0.4692 | 0.05946 | 0.0279 | 5.79 | ✓ | |
| 10 | 3:18 PM | 1.920 | 0.6 | 0.399 | 0.6000 | 0.240 | 80 | 0.4565 | 1.0000 | 0.4565 | 0.06085 | 0.0278 | 5.77 | ✓ | |
| 11 | 3:19 PM | 2.073 | 0.6 | 0.396 | 0.6000 | 0.238 | 80 | 0.4917 | 1.0000 | 0.4917 | 0.06039 | 0.0297 | 6.17 | ✓ | |
| 12 | 3:21 PM | 2.225 | 0.6 | 0.396 | 0.6000 | 0.238 | 80 | 0.4870 | 1.0000 | 0.4870 | 0.06039 | 0.0294 | 6.11 | ✓ | |
| 13 | 3:22 PM | 2.377 | 0.6 | 0.396 | 0.6000 | 0.238 | 80 | 0.4471 | 1.0000 | 0.4471 | 0.06039 | 0.0270 | 5.61 | ✓ | |
| 14 | 3:24 PM | 2.530 | 0.6 | 0.399 | 0.6000 | 0.240 | 80 | 0.4032 | 1.0000 | 0.4032 | 0.06085 | 0.0245 | 5.10 | ✓ | |
| 15 | 3:25 PM | 2.682 | 0.6 | 0.405 | 0.6000 | 0.243 | 80 | 0.3854 | 1.0000 | 0.3854 | 0.06178 | 0.0238 | 4.95 | ✓ | |
| 16 | 3:27 PM | 2.835 | 0.6 | 0.411 | 0.6000 | 0.247 | 80 | 0.3639 | 1.0000 | 0.3639 | 0.06271 | 0.0228 | 4.74 | ✓ | |
| 17 | 3:28 PM | 2.987 | 0.6 | 0.405 | 0.6000 | 0.243 | 80 | 0.3280 | 1.0000 | 0.3280 | 0.06178 | 0.0203 | 4.21 | ✓ | |
| 18 | 3:30 PM | 3.139 | 0.6 | 0.399 | 0.6000 | 0.240 | 80 | 0.3431 | 1.0000 | 0.3431 | 0.06085 | 0.0209 | 4.34 | ✓ | |
| 19 | 3:31 PM | 3.292 | 0.6 | 0.390 | 0.6000 | 0.234 | 80 | 0.2865 | 1.0000 | 0.2865 | 0.05946 | 0.0170 | 3.54 | ✓ | |
| 20 | 3:33 PM | 3.444 | 0.6 | 0.390 | 0.6000 | 0.234 | 80 | 0.1235 | 1.0000 | 0.1235 | 0.05946 | 0.0073 | 1.53 | ✓ | |
| 21 | 3:34 PM | 3.597 | 0.6 | 0.387 | 0.6000 | 0.232 | 80 | 0.0896 | 1.0000 | 0.0896 | 0.05899 | 0.0053 | 1.10 | ✓ | |
| 22 | 3:35 PM | 3.749 | 0.6 | 0.402 | 0.6000 | 0.241 | 80 | 0.0921 | 1.0000 | 0.0921 | 0.06132 | 0.0056 | 1.17 | ✓ | |
| 23 | 3:37 PM | 3.901 | 0.6 | 0.402 | 0.6000 | 0.241 | 80 | 0.0235 | 1.0000 | 0.0235 | 0.07358 | 0.0017 | 0.36 | ✓ | |
| 24 | 3:38 PM | 4.115 | None | 0.000 | 0.0000 | 0.000 | 0 | 0.0000 | | 0.0235 | 0.00000 | 0.0000 | 0.00 | ✓ | |

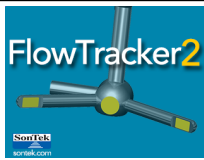

Discharge Measurement Summary

| | |
|-------------|----------------------------|
| Site name | ECanal11 |
| Site number | 02 |
| Operator(s) | SWeber |
| File name | EastCanal_20230911_1501.ft |
| Comment | |

| Quality Control Settings | |
|--------------------------|------------|
| Maximum depth change | 50.00% |
| Maximum spacing change | 100.00% |
| SNR threshold | 10 dB |
| Standard error threshold | 0.0100 m/s |
| Spike threshold | 10.00% |
| Maximum velocity angle | 20.0 deg |
| Maximum tilt angle | 5.0 deg |

| Quality control warnings | | | | | | | |
|--------------------------|---------|--------------|--------|-----------|--------|--------------------|------------------|
| St# | Time | Location (m) | Method | Depth (m) | %Depth | Measured Depth (m) | Warnings |
| 24 | 3:38 PM | 4.115 | None | 0.000 | 0.0000 | 0.000 | Water Depth > QC |

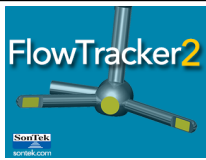

Discharge Measurement Summary

Site name ECanal11
Site number 02
Operator(s) SWeber
File name EastCanal_20230911_1501.ft
Comment

| | |
|---------------|--|
| Beam 1 | |
| Beam 2 | |

Automated beam check Start time 9/11/2023 3:01:33 PM

Automated beam check SNR(dB)

PASS

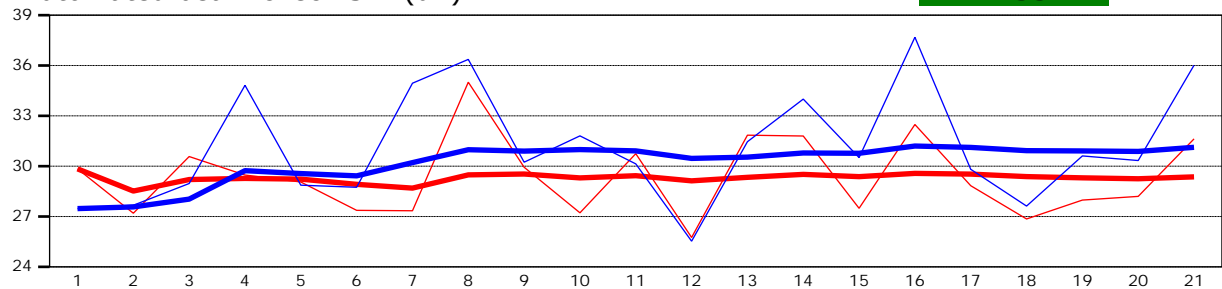

Automated beam check Noise level(cnts)

PASS

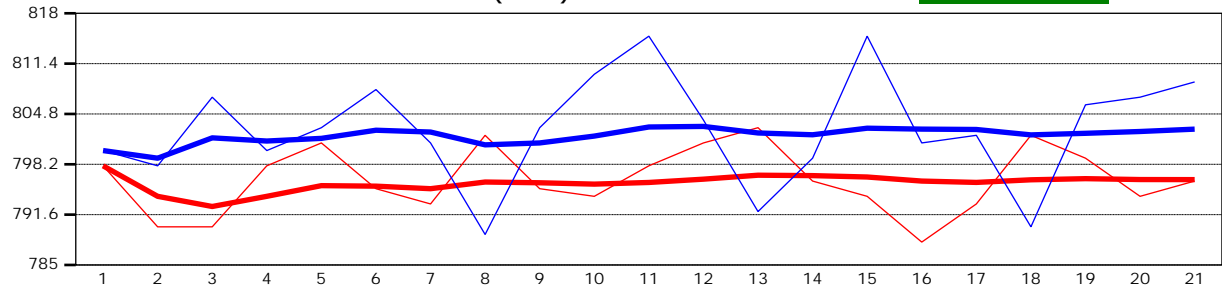

Automated beam check Quality control warnings

No quality control warnings



Discharge Measurement Summary

Site name ECanal11
Site number 02
Operator(s) SWeber
File name EastCanal_20230911_1501.ft
Comment

| | |
|---------------|--|
| Beam 1 | |
| Beam 2 | |

Automated beam check Start time 9/11/2023 3:01:33 PM

Automated beam check Peak level(dB)

PASS

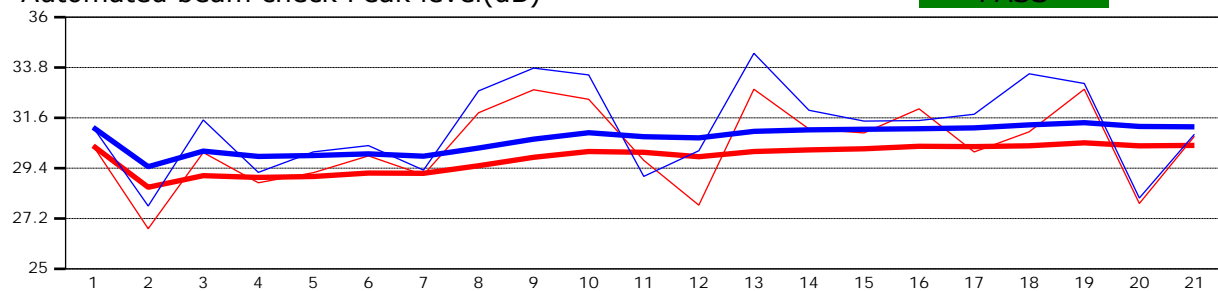

Automated beam check Peak position(m)

PASS

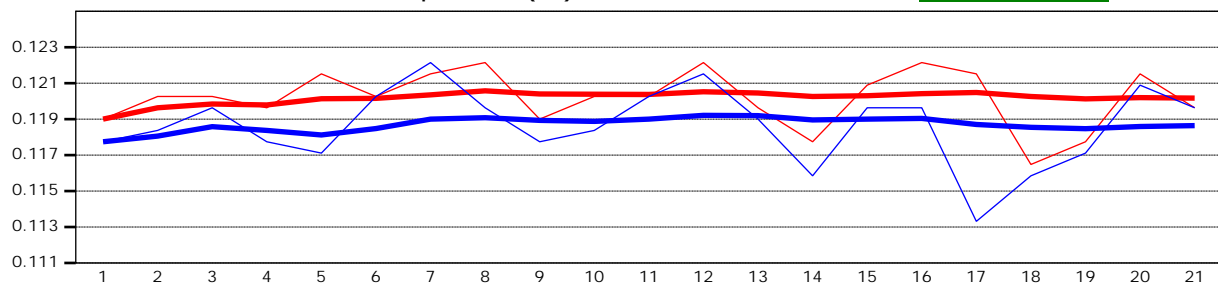

Automated beam check Quality control warnings

No quality control warnings